



and



German Timber Construction in Perfect Harmony

- **WHB- Wehmeyer & Co KG Installer of glue laminated timber structures**
- **Established 1919 in Stemwede, Germany**
- **Approximately 50 employees**
- **Experienced construction staff have already completed many projects in Germany, UK, Austria, Switzerland and Poland**
- **Accredited with H & S certification for UK construction sites**
- **UK subsidiary, Wehmeyer UK Ltd, based in Solihull**

- **Grossmann – Bau GmbH & Co KG. Manufacturer of Glue laminated timber structures**

- **Established 1909 in Rosenheim, Germany**

- **Approximately 200 employees**

- **State of the art manufacturing facilities enable production of 40m long wooden beams and roof spans in excess of 100m. In addition they are able to produce structural wooden components with square, rectangular, polygonal, curved or irregular cross-sections**

- **Accredited with high level German and European quality and environmental certification**



We manufacture and construct...

- ***Sport / Leisure Centres***
- ***Shopping Centres and Supermarkets***
- ***Exhibition Centres***
- ***Industrial Buildings***
- ***Bridges***
- ***Cross Laminated Timber Buildings***

Sports / Leisure

- ***Ice Stadium, Bad Tölz***
- ***Ice Stadium, Ebbs***
- ***Sports Centre, Kitzbühel***
- ***Sports Centre, Marienberg***

Ice Stadium Bad Tölz (50m free span, 300kg/m² snow loading)

Architect: Widmoser + Stark



Ice Stadium Bad Tölz

Architect: Widmoser + Stark



Ice Stadium Ebbs

Architect: Bauplanung Bichler + Erber, Ellmau



Ice Stadium Ebbs

Architect: Bauplanung Bichler + Erber, Ellmau



Sports Centre Kitzbühel

Architect: Widmoser und Stark



Sports Centre Marienberg

Architect: Architekturbüro Cagolin, Zöblitz



Shopping Centres and Supermarkets

- ***Supermarket, Vilsbiburg***
- ***Skandinavian, Travelworld***
- ***Shopping Centre, Ulm***

Supermarket Vilsbiburg

Architect: Wohn- und Industriebau Vilsbiburg



Supermarket Vilsbiburg

Architect: Wohn- und Industriebau Vilsbiburg



Scandinavian Travelworld

Architect: Peter + Jan Gröpper, Architektur- und planung GmbH, Lübeck



ScandinavianTravelworld

Architect: Peter + Jan Gröpper, Archtitektur- und planung GmbH, Lübeck

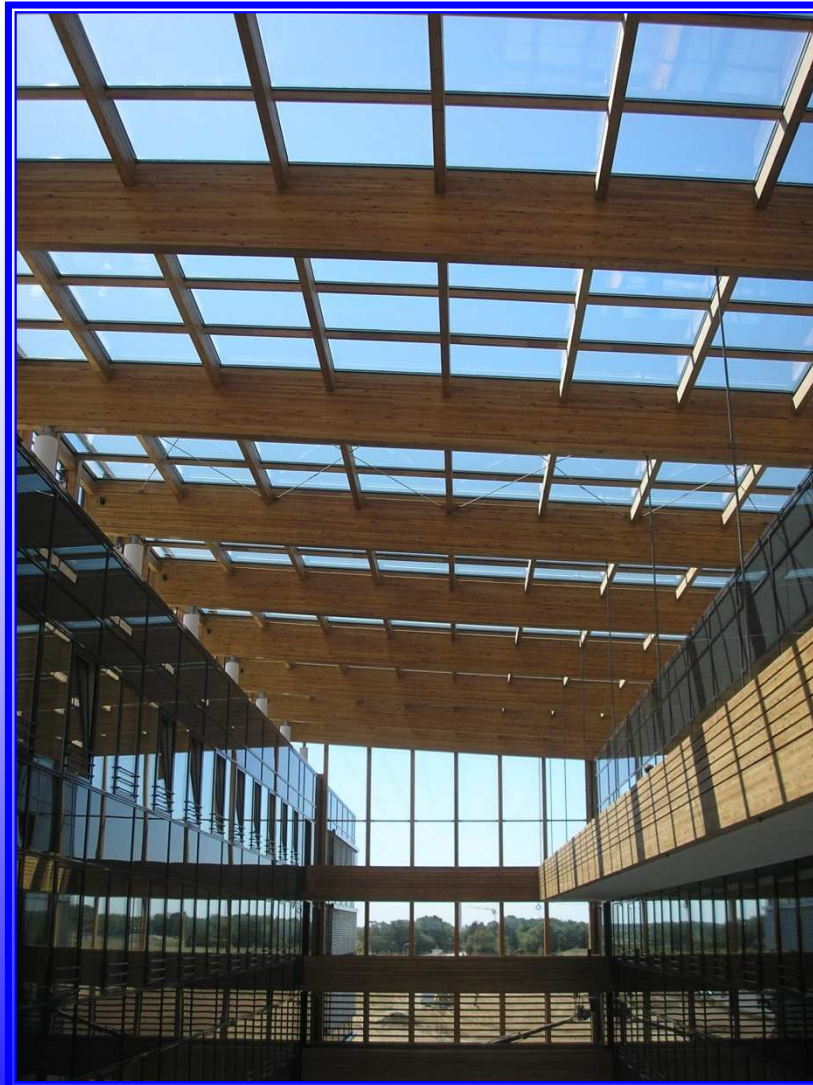

Shopping Centre Ulm (40m free span, larch main beams)

Architect: Rhode, Kellermann, Wawrowsky + Partner, Düsseldorf



Shopping Centre Ulm

Architect: Rhode, Kellermann, Wawrowsky + Partner, Düsseldorf



Exhibiton Halls

- ***Expo 2000 Hannover – Pavilion of Hope***
- ***Messe Sinsheim***
- ***Regio Tram Kassel – Rail Station***

Expo 2000 – Pavillion of Hope

Architekturbüro :Buchalla & Partner, Hannover

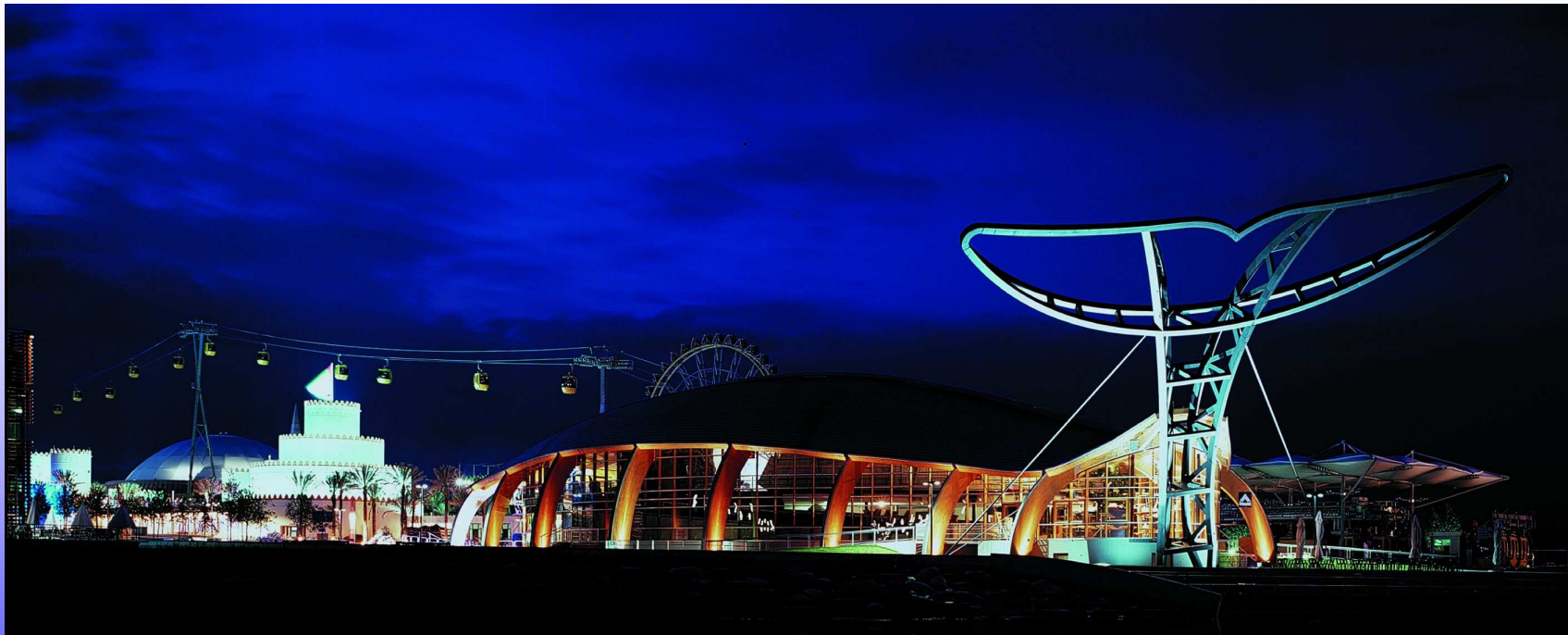

Expo 2000 – Pavilion of hope

Architekturbüro :Buchalla & Partner, Hannover



Exhibition Sinsheim GmbH

Architect: Luise Layher GmbH & Co. KG Göglingen



Exhibition Sinsheim GmbH

Architect: Luise Layher GmbH & Co. KG Göglingen



Exhibition Sinsheim GmbH

Architect: Luise Layher GmbH & Co. KG Göglingen



Exhibition Sinsheim GmbH

Architect: Luise Layher GmbH & Co. KG Göglingen



Regio Tram Kassel – Rail Station *(Award winning project)*

Architect: Pahl + Weber-Pahl, Darmstadt



Regio Tram Kassel – Rail Station

Architect: Pahl + Weber-Pahl, Darmstadt



Industrial

- ***Binder Company, Fügen, Austria***
- ***Production Hall, SFS Company***

Binder Company, Fügen, Austria

Architect: Helmut Reitter, Innsbruck, Austria



Binder Company, Fügen, Austria

Architect: Helmut Reitter, Innsbruck, Austria



Production Hall SFS Company

Architect: Ric AG, Rheineck Swizerland



Bridges

- ***Fürstenfeldbruck Bridge***
- ***Staffenbrücke Kössen, Austria***



Fürstenfeldbruck Bridge

**Architekt:
Landschaftsarchitekt
Dipl. Ing. (FH) Lohde,
Fürstenfeldbruck**

Staffenbrücke Kössen, Austria (Award winning project)

Static: Hofmann + Resch + Exenberger, A-6020 Innsbruck



Staffenbrücke Kössen, Austria

Static: Hofmann + Resch + Exenberger, A-6020 Innsbruck



Staffenbrücke Kössen, Austria

Static: Hofmann + Resch + Exenberger, A-6020 Innsbruck

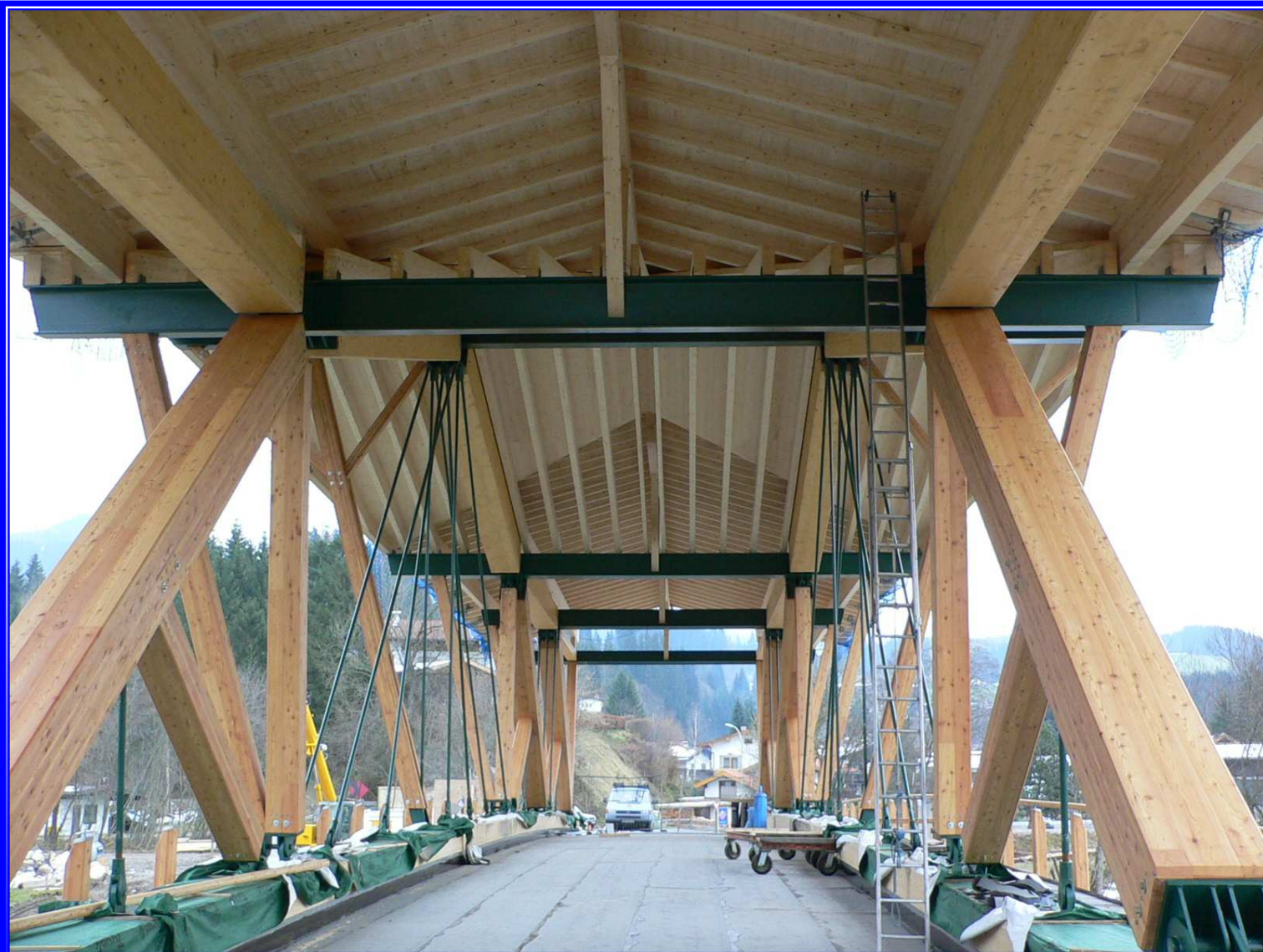

Cross Laminated Timber Houses / Offices / Schools

- *We also manufacture and construct timber system build houses*
- *Individual private houses*
- *Apartment developments for housing associations*
- *Three and four story buildings*

Office Building (70m long, 4 storeys, built to Passivhaus standards in 6 weeks)

Company Binder, Fügen, Austria



Office Building

Company Binder, Fügen, Austria



Recent UK Projects

- ***Oakfield School. Dartford, Kent***
- ***City of London Academy, Main School Hall***
- ***Coworth Park Spa, Ascot***
- ***Michael Faraday School, London***

Oakfield School

Main Contractor: Volker Fitzpatrick Architect Spacecraft Architects



Oakfield School

Main Contractor: Volker Fitzpatrick Architect Spacecraft Architects



Oakfield School

Main Contractor: Volker Fitzpatrick Architect Spacecraft Architects



Oakfield School

Main Contractor: Volker Fitzpatrick Architect Spacecraft Architects



City of London Academy, Main School Hall

Main Contractor: Galliford Try



Coworth Park Spa

Main Contractor: Galliford Try



Coworth Park Spa

Main Contractor: Galliford Try

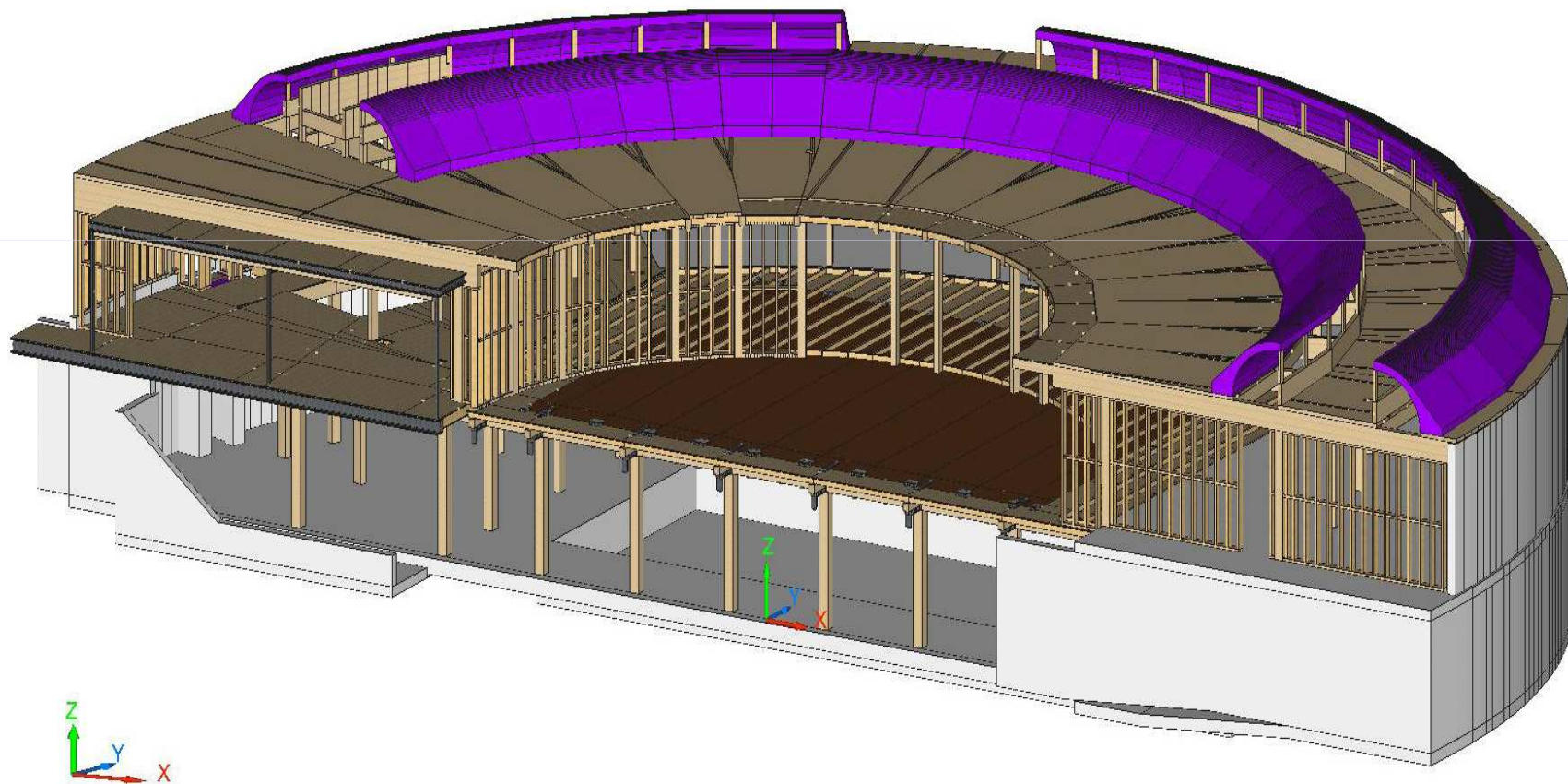

Michael Faraday School, London

Main Contractor: Galliford Try



Wehmeyer UK Ltd

174 Lode Lane

Solihull

B91 2HP

Tel: 0121 244 0827 / 0049 5773 99190

E-mail info@whb-wehmeyer.de

Web: www.whb-wehmeyer.com